ORGANIGRAMA DIOCESANA

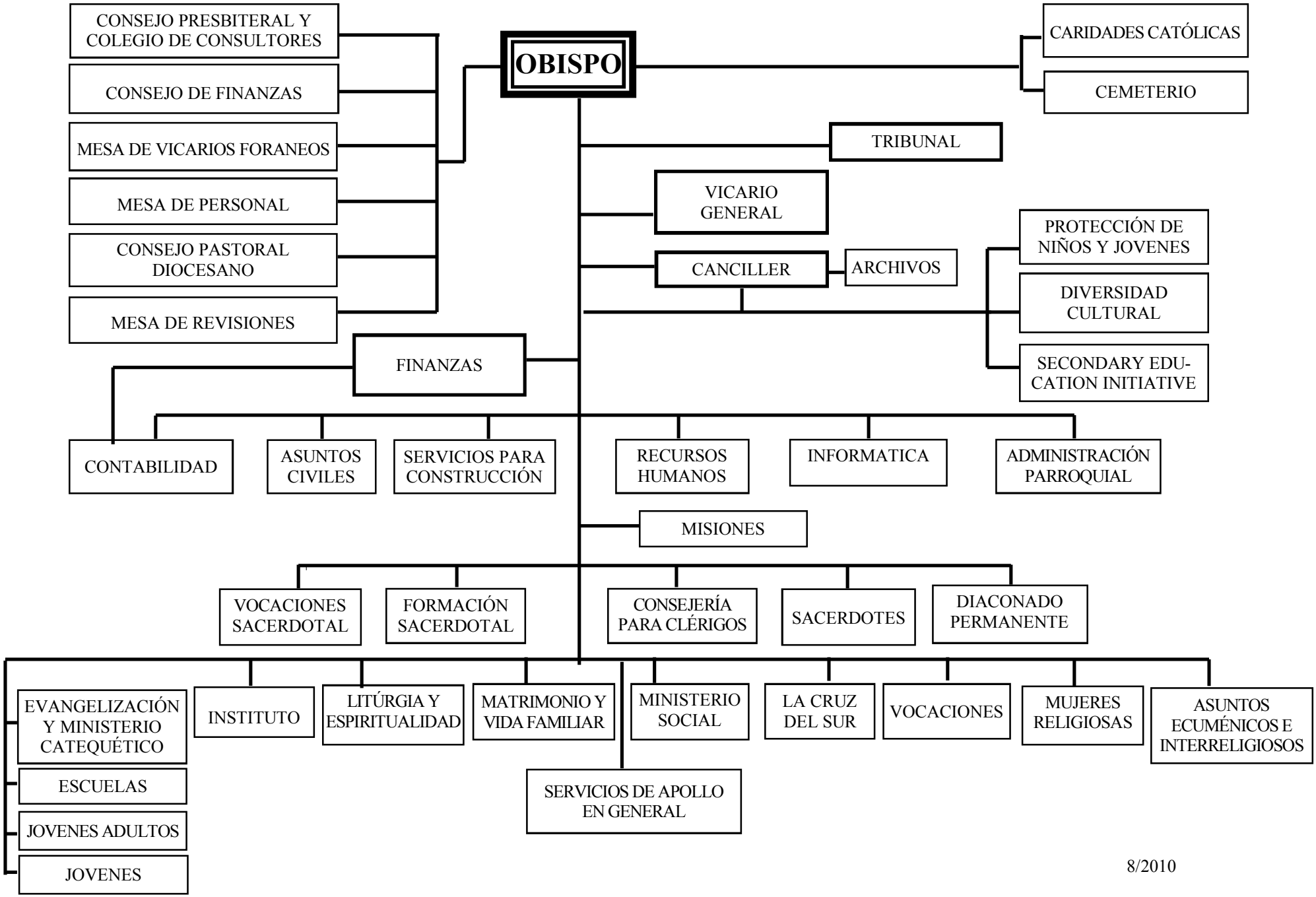

8/2010